

2023-2024 MENTORING CLASS CONTACT INFORMATION

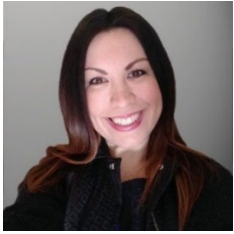

Julie Bruce
 Director of Marketing
 Whiting-Turner
 410-925-4388
 julie.bruce@whiting-turner.com



Lauren Ellison Poster
 Senior Associate Attorney
 Tydings & Rosenberg LLP
 443-605-2099
 lposter@tydings.com



Louise Flavahan
 Director of Dialogue and Debate
 Johns Hopkins University
 443-889-9799
 louise.a.flavahan@gmail.com



Virginia Jeffery
 Project Manager
 The Whiting-Turner Contracting
 Company
 443-279-8849
 virginia.jeffery@whiting-turner.com



Cheryl Keeney
 Senior Director, Financial
 Reporting
 Ciena Corporation
 410-300-6561
 chica1970@hotmail.com

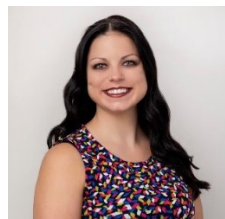

Sabrina Knott
 Director, Tax & Compliance
 Enterprise Community Partners, Inc.
 443-883-1620
 sabrina.m.knott@gmail.com

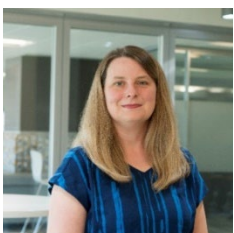

Jessica Lopez
 Tax Principal
 Ellin & Tucker
 410-727-5735
 jlopez@ellinandtucker.com



Leslie Nissenberg
 Senior Digital Product Owner
 SECU
 410-218-0519
 leslie.nissenberg@secumd.com



Mary Ann Saunders
 Engineering Manager
 Rampart Communications
 301-467-1790
 maryannsaunders12@gmail.com

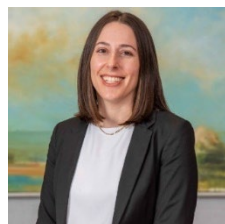

Darci Smith
 Associate
 Gordon Feinblatt
 410-576-4153
 dsmith@gflaw.com



JasCiel Stamp
 Director, Human Resources &
 Organizational Effectiveness
 Maryland Health Benefit
 Exchange (State of MD)
 301-395-5291
 jascielstamp@gmail.com

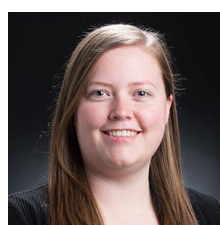

Katherine Watko
 Group Supervisor
 JHU Applied Physics Laboratory
 240-475-4588
 katherine.schulte@gmail.com